Hitachi Power Tools

LIST NO. G837

ELECTRIC TOOL PARTS LIST

■ CORDLESS IMPACT WRENCH 2005・8・30

Model WR 12DAF2 (E1)

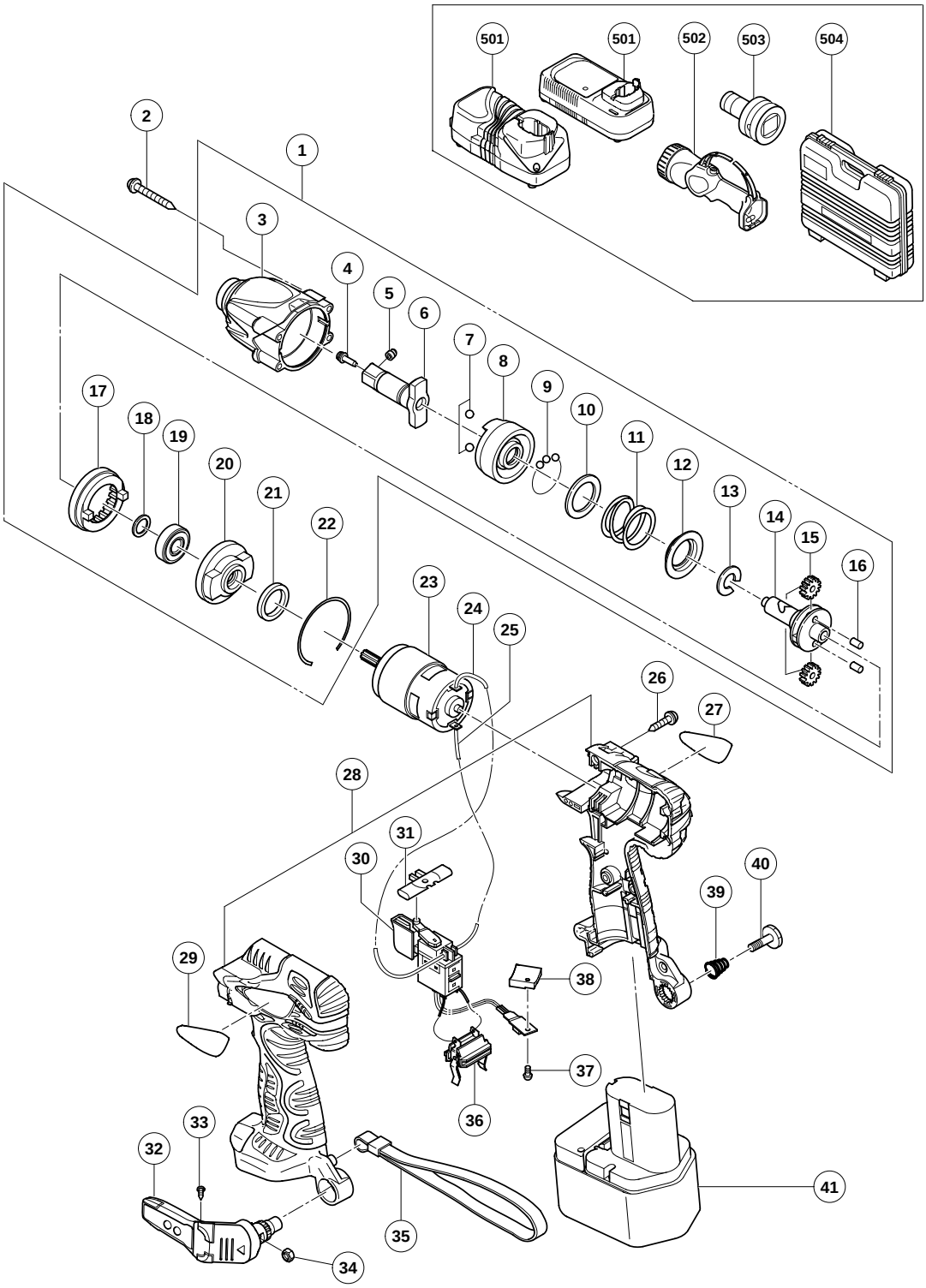

	ITEM NO.	CODE NO.	DESCRIPTION	NO. USED	REMARKS	
	1	324-856	GEAR BOX (C) ASS'Y	1	INCLUD. 3, 6-22	
	2	992-630	TAPPING SCREW (W/SP. WASHER) D4X40	4		
	3	324-857	HAMMER CASE	1		
	4	323-194	PIN RETAINER	1		
	5	323-193	PLUNGER	1		
	6	323-192	ANVIL (C) ASS'Y	1	INCLUD. 4, 5	
	7	959-154	STEEL BALL D5.556 (10 PCS.)	2		
	8	323-949	HAMMER	1		
	9	321-934	STEEL BALL D3 (10 PCS.)	28		
	10	315-978	WASHER (J)	1		
	11	323-944	HAMMER SPRING	1		
	12	316-172	WASHER (S)	1		
	13	316-171	STOPPER	1		
	14	323-945	SPINDLE (B)	1		
	15	323-941	IDLE GEAR SET (2 PCS.)	2		
	16	323-942	NEEDLE ROLLER	2		
	17	323-946	RING GEAR	1		
	18	319-911	WASHER (E)	1		
	19	690-1VV	BALL BEARING 6901VVCMPS2L	1		
	20	323-947	INNER COVER	1		
	21	321-894	DAMPER	1		
	22	321-893	RETAINING RING	1		
	23	323-948	MOTOR	1		
	24	321-876	INTERNAL WIRE (RED) 115L	1		
	25	321-877	INTERNAL WIRE (BLACK) 60L	1		
	26	302-086	TAPPING SCREW (W/FLANGE) D4X20 (BLACK)	7		
	27		NAME PLATE	1		
	28	324-855	HOUSING (A).(B) SET	1		
	29		HITACHI LABEL	1		
	30	321-917	DC-SPEED CONTROL SWITCH	1		
	31	321-871	PUSHING BUTTON	1		
	32	321-918	HOOK ASS'Y (W/LIGHT)	1	INCLUD. 33, 34	
	33	321-672	TAPPING SCREW D2X6	2		
	34	320-288	V-LOCK NUT M5	1		
	35	306-952	STRAP (BLACK)	1		
	36	323-710	TERMINAL SUPPORT	1		
	37	320-777	MACHINE SCREW (W/SP. WASHER) M3X4	1		
	38	320-776	FIN	1		
	39	319-926	HOOK SPRING	1		
	40	319-927	SPECIAL SCREW M5	1		
*	41	322-629	BATTERY EB 1214S (W/ENGLISH N.P.)	2		
*	41	324-361	BATTERY EB 1214S (W/ENGLISH N.P.)	2	FOR TPE	
*	41	320-387	BATTERY EB 1220BL (W/ENGLISH N.P.)	2		
*	41	323-226	BATTERY EB 1226HL (W/ENGLISH N.P.)	2		

* ALTERNATIVE PARTS

STANDARD ACCESSORIES

	ITEM NO.	CODE NO.	DESCRIPTION	NO. USED	REMARKS	
*	501		CHARGER (MODEL UC 18YG)	1		
*	501		CHARGER (MODEL UC 14YFA)	1		
*	502		TORCHLIGHT (MODEL UB 12D)	1	FOR GBR	
*	503	322-752	BIT ADAPTER	1	FOR AUS, NZL	
*	504	324-359	CASE	1		
*	504	322-611	CASE	1	FOR GBR	

OPTIONAL ACCESSORIES

ITEM NO.	CODE NO.	DESCRIPTION	NO. USED	REMARKS	
601		CORNER ATTACHMENT ASS'Y	1	INCLUD. 602-618	
602	955-300	HOUSING	1		
603	955-301	METAL	3		
604	955-302	SPINDLE	1		
605		HITACHI LABEL	1		
606	955-303	BEARING RACE	2		
607	955-304	NEEDLE THRUST BEARING (NTA-1413)	2		
608	955-305	COVER	1		
609	955-306	NEEDLE BEARING (NTN BK1012)	1		
610	948-227	RETAINING RING FOR D47 HOLE	1		
611	955-307	PINION	1		
612	955-308	SLEEVE	1		
613	955-309	WASHER	1		
614	955-310	SOCKET COVER	1		
615	955-311	SOCKET	1		
616	303-247	SEAL LOCK HEX. SOCKET HD. BOLT M5X25	6		
617	873-537	SOCKET PIN	1		
618	873-187	O-RING (J1SW1516)	1		
619	991-481	FORM TIE SOCKET ASS'Y 11.3MMX95L	1	INCLUD. 617, 618	
620	992-610	UNIVERSAL JOINT ASS'Y	1	INCLUD. 617, 618	
621	955-153	UNIVERSAL JOINT PIN	1		
622	991-476	BIT ADAPTER ASS'Y	1	INCLUD. 617, 618	
623	944-291	HEX. SOCKET ASS'Y 10MMX40L	1	INCLUD. 617, 618	
624	873-632	HEX. SOCKET ASS'Y 12MMX40L	1	INCLUD. 617, 618	
625	873-539	HEX. SOCKET ASS'Y 13MMX40L	1	INCLUD. 617, 618	
626	873-540	HEX. SOCKET ASS'Y 14MMX40L	1	INCLUD. 617, 618	
627	873-536	HEX. SOCKET ASS'Y 17MMX32L	1	INCLUD. 617, 618	
628	873-624	HEX. SOCKET ASS'Y 19MMX34L	1	INCLUD. 617, 618	
629	873-626	HEX. SOCKET ASS'Y 21MMX36L	1	INCLUD. 617, 618	
630	873-627	HEX. SOCKET ASS'Y 22MMX40L	1	INCLUD. 617, 618	
631	955-138	HEX. SOCKET ASS'Y (LONG) 12MMX52L	1	INCLUD. 617, 618	

* ALTERNATIVE PARTS

OPTIONAL ACCESSORIES

ITEM NO.	CODE NO.	DESCRIPTION	NO. USED	REMARKS	
632	955-139	HEX. SOCKET ASS'Y (LONG) 13MMX52L	1	INCLUD. 617, 618	
633	955-140	HEX. SOCKET ASS'Y (LONG) 14MMX52L	1	INCLUD. 617, 618	
634	955-141	HEX. SOCKET ASS'Y (LONG) 17MMX52L	1	INCLUD. 617, 618	
635	955-149	HEX. SOCKET ASS'Y (LONG) 17MMX75L	1	INCLUD. 617, 618	
636	955-142	HEX. SOCKET ASS'Y (LONG) 19MMX52L	1	INCLUD. 617, 618	
637	955-150	HEX. SOCKET ASS'Y (LONG) 19MMX75L	1	INCLUD. 617, 618	
638	955-143	HEX. SOCKET ASS'Y (LONG) 21MMX52L	1	INCLUD. 617, 618	
639	955-151	HEX. SOCKET ASS'Y (LONG) 21MMX75L	1	INCLUD. 617, 618	
640	991-480	HEX. SOCKET ASS'Y (LONG) 21MMX125L	1	INCLUD. 617, 618	
641	955-144	HEX. SOCKET ASS'Y (LONG) 22MMX52L	1	INCLUD. 617, 618	
642	986-058	HEX. SOCKET FOR PLASTIC CONE 12MMX70L	1	INCLUD. 617, 618	
643	873-633	EXTENSION BAR ASS'Y (SQUARE) 12.7MMX100L	1	INCLUD. 617, 618	
644	993-658	SOCKET ASS'Y FOR DUCT 12MMX95L	1	INCLUD. 617, 618	
645	993-659	SOCKET FOR DUCT 12MMX52L	1		
646	992-613	SOCKET ASS'Y FOR DUCT 13MMX95L	1	INCLUD. 617, 618, 647	
647	992-614	SOCKET FOR DUCT 13MMX52L	1		
648	992-615	SOCKET ASS'Y FOR DUCT 14MMX95L	1	INCLUD. 617, 618, 649	
649	992-616	SOCKET FOR DUCT 14MMX52L	1		
650	309-922	GREASE FOR IMPACT DRIVER (500G)	1		

* ALTERNATIVE PARTS

Printed in Japan 8 – 05
(050830N)