Hitachi Power Tools

LIST NO. J883

ELECTRIC TOOL PARTS LIST

■ CORDLESS IMPACT DRIVER

2014·6·26

Model WH 10DFL2

(E1)

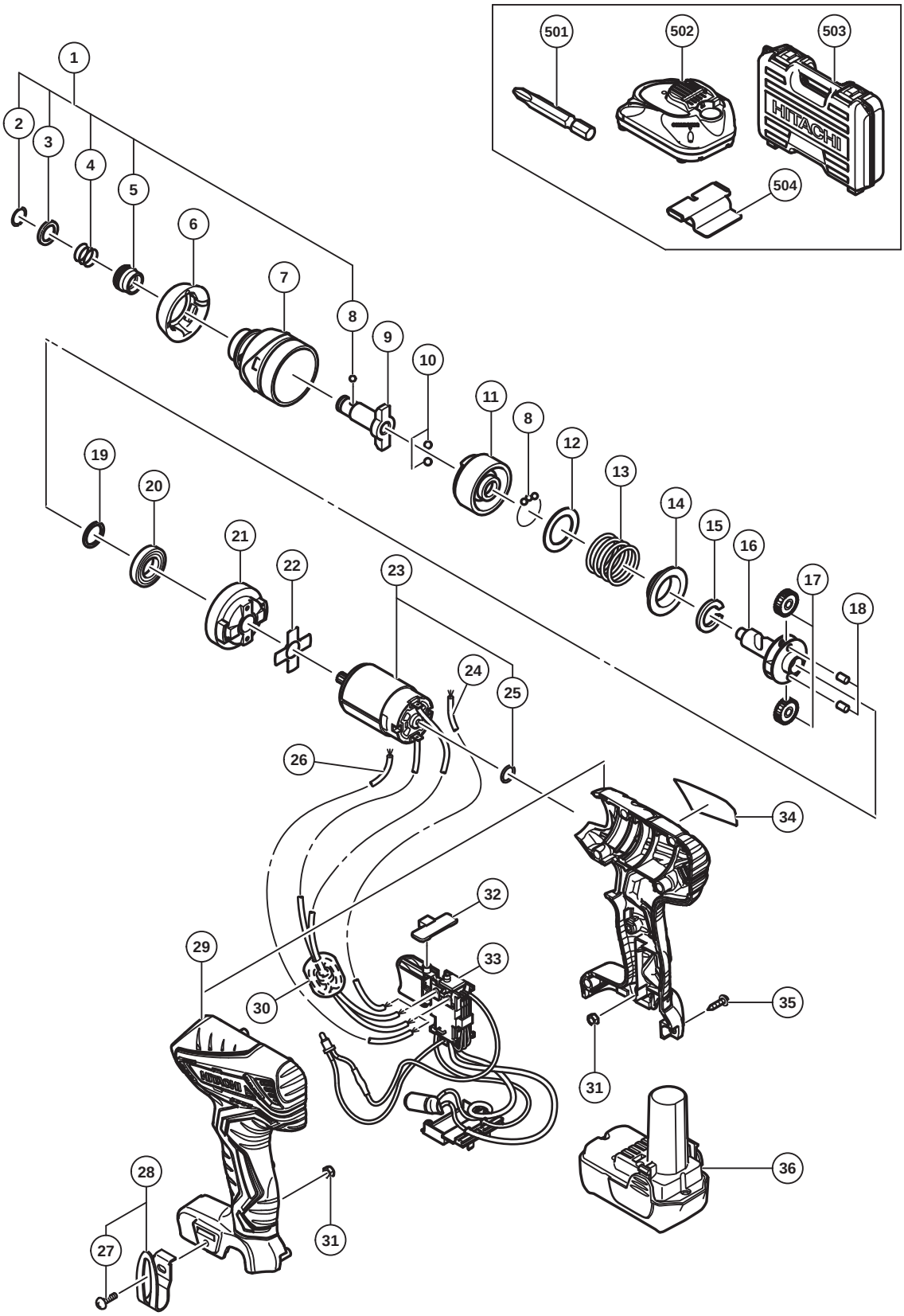

	ITEM NO.	CODE NO.	DESCRIPTION	NO. USED	REMARKS	
	1	329538	GUIDE SLEEVE ASS'Y	1	INCLUD.2-5,8	
	2	995933	RETAINING RING	1		
	3	331959	WASHER (F)	1		
	4	322737	GUIDE SPRING (C)	1		
	5	329537	GUIDE SLEEVE (C)	1		
	6	337360	FRONT CAP	1		
	7	330955	HAMMER CASE	1		
	8	959148	STEEL BALL D3.175 (10 PCS.)	29		
	9	329555	ANVIL (S)	1		
	10	959154	STEEL BALL D5.556 (10 PCS.)	2		
	11	330965	HAMMER	1		
	12	315978	WASHER (J)	1		
	13	322741	HAMMER SPRING (E)	1		
	14	316172	WASHER (S)	1		
	15	322740	STOPPER (A)	1		
	16	330960	SPINDLE	1		
	17	330958	IDLE GEAR	2		
	18	980258	NEEDLE (C)	2		
	19	330961	WASHER (G)	1		
	20	330962	BALL BEARING 6803VV	1		
	21	331019	RING GEAR	1		
	22	331448	PACKING (A)	1		
	23	337361	MOTOR DC 12V	1	INCLUD.25	
*	24	331449	INTERNAL WIRE (C)	1	FOR USA,CAN	
	25	987105	O-RING (S-10)	1		
*	26	306041	INTERNAL WIRE (B) (BLACK)	1	FOR USA,CAN	
*	27	337357	TRUSS HD. SCREW M4 (BLACK)	1	FOR USA,CAN	
*	28	337362	HOOK (A) ASS'Y	1	INCLUD.27 FOR USA,CAN	
	29	337355	HOUSING (A).(B) SET	1	INCLUD.31	
*	30	334866	INTERNAL WIRE FERRITE SET	1	FOR GBR	
	31	327002	LOCK NUT M4 (BLACK)	2		
	32	329548	PUSHING BUTTON (A)	1		
	33	337359	SWITCH TERMINAL SET	1		
	34		NAME PLATE	1		
	35	313687	TAPPING SCREW (W/FLANGE) D3 X 16 (BLACK)	8		
*	36	331067	BATTERY BCL 1015 (EUROPE,AUS,NZL)	2	INCLUD.504	
*	36		BATTERY BCL 1015S (USA,CAN)	2	INCLUD.504 SUPPLIED WITH ITEM NO.605	

STANDARD ACCESSORIES

ITEM NO.	CODE NO.	DESCRIPTION	NO. USED	REMARKS	
501	992671	+ DRIVER BIT (B) NO.2 50L	1		
502		CHARGER (MODEL UC 10SL2)	1		
503	336642	CASE	1		
504	331086	BATTERY COVER	1		

OPTIONAL ACCESSORIES

	ITEM NO.	CODE NO.	DESCRIPTION	NO. USED	REMARKS	
*	601	337362	HOOK (A) ASS'Y	1	INCLUD.602 FOR GBR	
*	602	337357	TRUSS HD. SCREW M4 (BLACK)	1	FOR GBR	
	603	306927	SILICONE RUBBER	1		
	604	996184	BIT PIECE	1		
*	605	331065	BATTERY BCL 1015 (USA,CAN)	1	INCLUD.504 FOR USA,CAN	
*	606	337384	BATTERY BCL 1030 (EUROPE)	1	INCLUD.504 FOR GBR	

*ALTERNATIVE PARTS

Printed in Japan
(140626N)