SERVICE PARTS LIST

BULLETIN NO. 54-42-0134

SPECIFY CATALOG NO. AND SERIAL NO. WHEN ORDERING PARTS		REVISED BULLETIN	DATE
D.I. DRYWALL SCREWDRIVER		54-42-0133	Apr.'93
CATALOG NO. 6753-1	STARTING SERIAL NO. **704-336040**	WIRING INSTRUCTION **58-01-0022**	

EXAMPLE:
00 | 0 — Component Parts (Small #) Are Included When Ordering The Assembly (Large #).

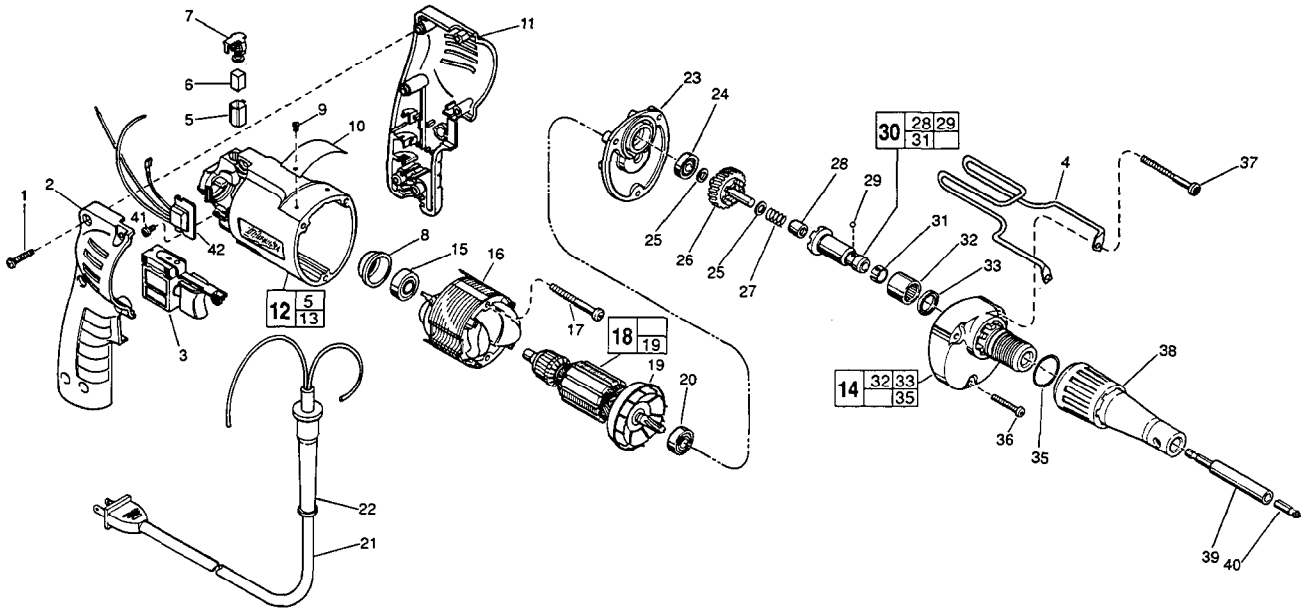

FIG.	PART NO.	DESCRIPTION OF PART	NO. REQ.
★ 1	06-82-7284	8-16 x 3/4" Pan Hd. Slt. Plast. T-20	(6)
★ 2	31-44-1705	Right Handle Half	(1)
3	23-66-1655	Speed Control Switch	(1)
★ 4	42-70-5080	Belt Clip	(1)
★ 5	22-20-0790	Brush Tube	(2)
6	22-16-0275	Carbon Brush	(2)
★ 7	23-52-1560	Brush Spring Assembly	(2)
★ 8	22-72-0100	Bearing Cup	(1)
9	06-85-0200	Nameplate Screw	(2)
★10	12-99-0860	Service Nameplate	(1)
★11	31-44-1700	Left Handle Half	(1)
★12	14-38-0426	Motor Housing Assembly	(1)
14	14-30-0430	Gear Case Assembly	(1)
15	02-04-0645	Ball Bearing	(1)
★16	18-11-0060	120 Volt Field	(1)
★17	06-82-7393	7-18 x 2" Pan Hd. Slt. Plast. T-20	(2)
18	16-10-0555	120 Volt D.I. Armature	(1)
19	22-84-0760	Fan Assembly	(1)
20	02-04-0848	Ball Bearing	(1)
21	22-64-0215	Cord Set	(1)
★22	44-76-0210	Cord Protector	(1)
★23	28-28-1910	Diaphragm	(1)
24	02-04-0645	Ball Bearing	(1)
25	45-88-0712	Thrust Washer	(2)
26	32-10-1021	Clutch Gear Assembly	(1)
27	40-50-6600	Separator Spring	(1)
28	02-50-2400	Needle Bearing	(1)
29	02-02-0130	Steel Ball	(1)

FIG.	PART NO.	DESCRIPTION OF PART	NO. REQ.
30	42-66-0766	Clutch Chuck Assembly	(1)
31	40-50-0510	Bit Retaining Spring	(1)
32	02-50-4220	Needle Roller Bearing	(1)
33	45-06-0106	Oil Seal	(1)
35	44-90-0400	Locator Ring	(1)
36	06-82-7296	7-18x1" Pan Hd. Slt. Plast. T-20	(1)
37	06-82-7344	7-18x1-1/2" Pan Hd. Slt. Plast.T-20	(2)
38	49-26-1030	Drywall Locator Assembly	(1)
39	48-32-3065	Magnetic Bit Holder	(1)
40	48-32-1050	Insert Bit	(1)
41	06-82-7212	4-20 x 1/4" Pan Hd. Slt. Plast. T-10	(1)
★ 42	14-20-0405	Remote Electronic Assembly	(1)
	10-98-6005	Warning Label	(1)

FIG.	LUBRICATION
14	1/8 Oz. Type "E" Grease, No. 49-08-4122. Place Near Clutch Chuck In Gear Case.

FIG.	NOTE
1	Torque To 18-22 In. /Lbs.
17,36,37	Torque To 15-20 In. /Lbs.
41	Torque To 3-5 In./Lbs.
8	Place in motor housing before inserting armature.
28,32	Press only on end with manufacturer ID.
32	Press flush to casting surface.
28	Press 11/64" from clutch face.
15,20,24	Seal towards armature.
33	Lip towards front of gear case.

MILWAUKEE ELECTRIC TOOL CORPORATION
13135 W. LISBON RD., BROOKFIELD, WI 53005