SERVICE PARTS LIST

BULLETIN NO. 54-07-0030

SPECIFY CATALOG NO. AND SERIAL NO. WHEN ORDERING PARTS				REVISED BULLETIN	DATE May 2025
M12™ HANDHELD SPRAYER (POWER HEAD)					WIRING INSTRUCTION **See Page 2**
CATALOG NO.	**2528-20**	**SERIAL NO.**	**N07A**		

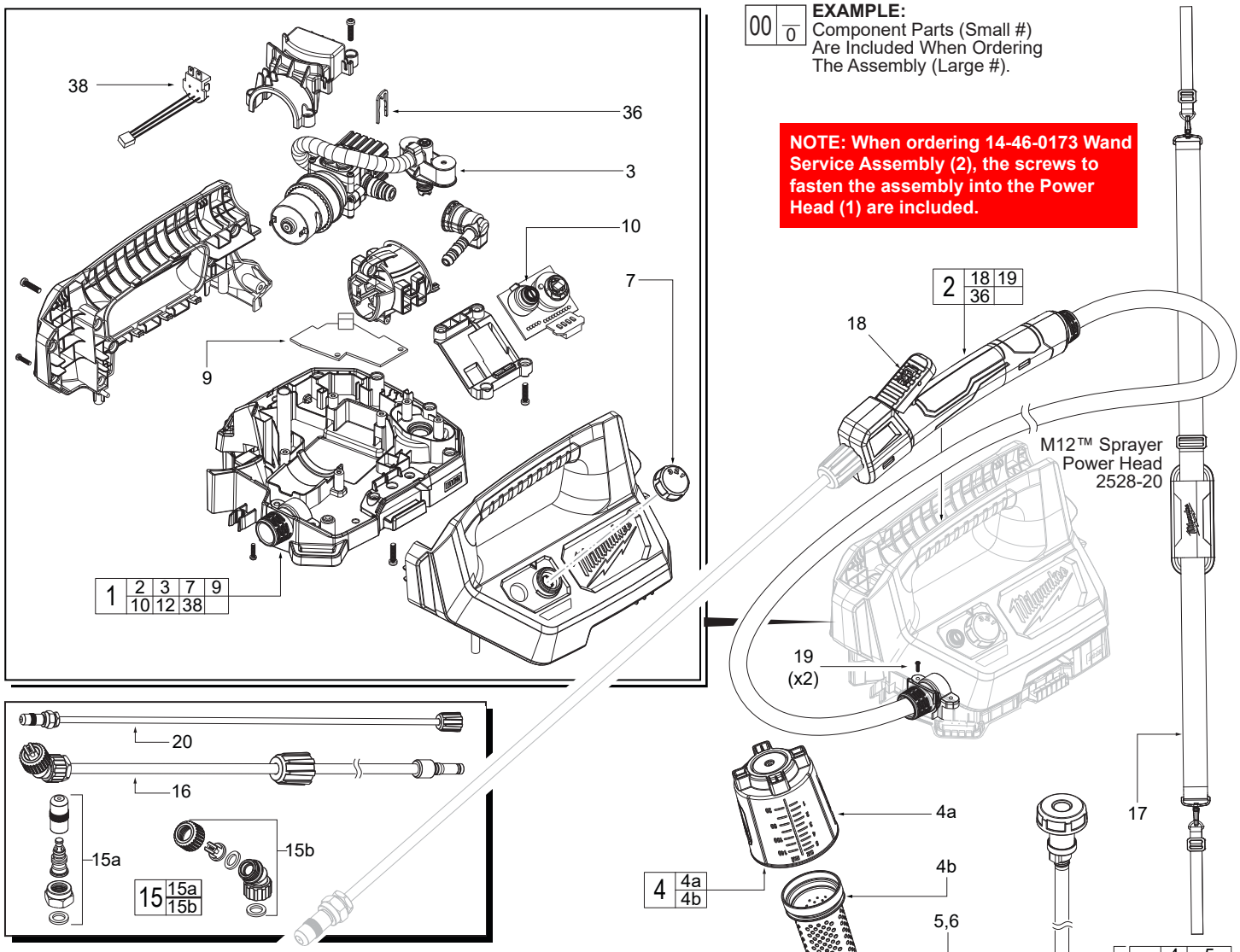

FIG.	PART NO.	DESCRIPTION OF PART	NO. REQ.
1	31-01-5481	M12™ Sprayer Power Head Assembly	(1)
2	14-34-2581	Trigger Handle and Hose Assembly	(1)
3	14-20-7326	Pump Motor Service Assembly	(1)
4	14-46-0219	Measuring Cap and Filter Service Kit	(1)
4a	----------	Measuring Cap	(1)
4b	----------	Cap Filter	(1)
5	14-37-6130	Inlet Hose/Check Valve Service Assembly - 1 Gallon	(1)
6	14-37-6131	Inlet Hose/Check Valve Service Assembly - 2 Gallon	(1)
7	23-18-0085	Pressure Selector Knob	(1)
9	14-20-0448	Main PCBA	(1)
10	14-20-0449	Speed Control PCBA	(1)
11	14-46-0239	Latch Service Kit	(2)
11a	----------	Latch	(2)
11b	----------	Latch Pin Retainer	(2)
11c	----------	Latch Pin	(2)
12	12-20-0409	Power Head Service Nameplate (Not Shown)	(1)
13	49-16-2761	1 Gallon Sprayer Tank Assembly (Accessory, Not Shown)	(1)
13a	----------	1 Gallon Sprayer Tank (Accessory, Not Shown)	(1)
14	49-16-2762	2 Gallon Sprayer Tank Assembly (Accessory, Shown)	(1)
14a	----------	2 Gallon Sprayer Tank (Accessory, Shown)	(1)
15	49-16-2728	Replacement Spray Nozzles (Accessory)	(1)
15a	----------	Adjustable Nozzle (Accessory)	(1)
15b	----------	Angled Adapter (Accessory)	(1)
16a	49-16-2729	18" Short Sprayer Wand (Accessory)	(1)
17	49-16-2764	Shoulder Strap (Accessory)	(1)
18	45-72-0230	Trigger Lock on Wand Handle	(1)
19	----------	ST 4x12 Screw	(2)
20	45-86-0072	24" Sprayer Wand	(1)
36	----------	Retaining Clip	(1)
38	14-20-7336	Battery Terminal Wire Harness	(1)
52	12-20-0513	Tank Service Nameplate (Not Shown)	(1)
53	10-20-3707	Power Head Warning Label (Not Shown)	(1)

MILWAUKEE TOOL • www.milwaukeetool.com
13135 W. LISBON RD., BROOKFIELD, WI 53005

Drwg. 5

WIRING INSTRUCTIONS
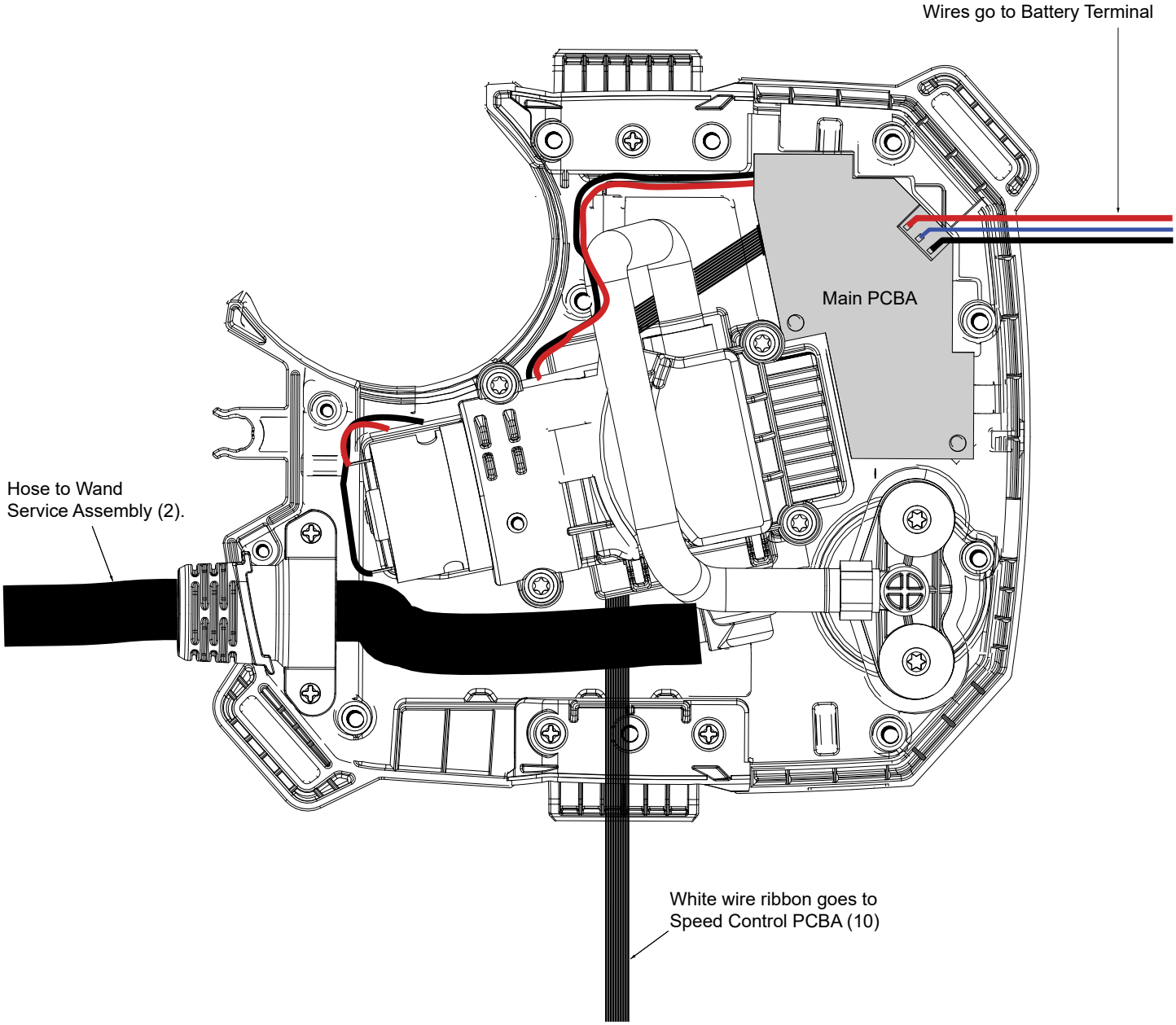
This view is from the
top looking down.