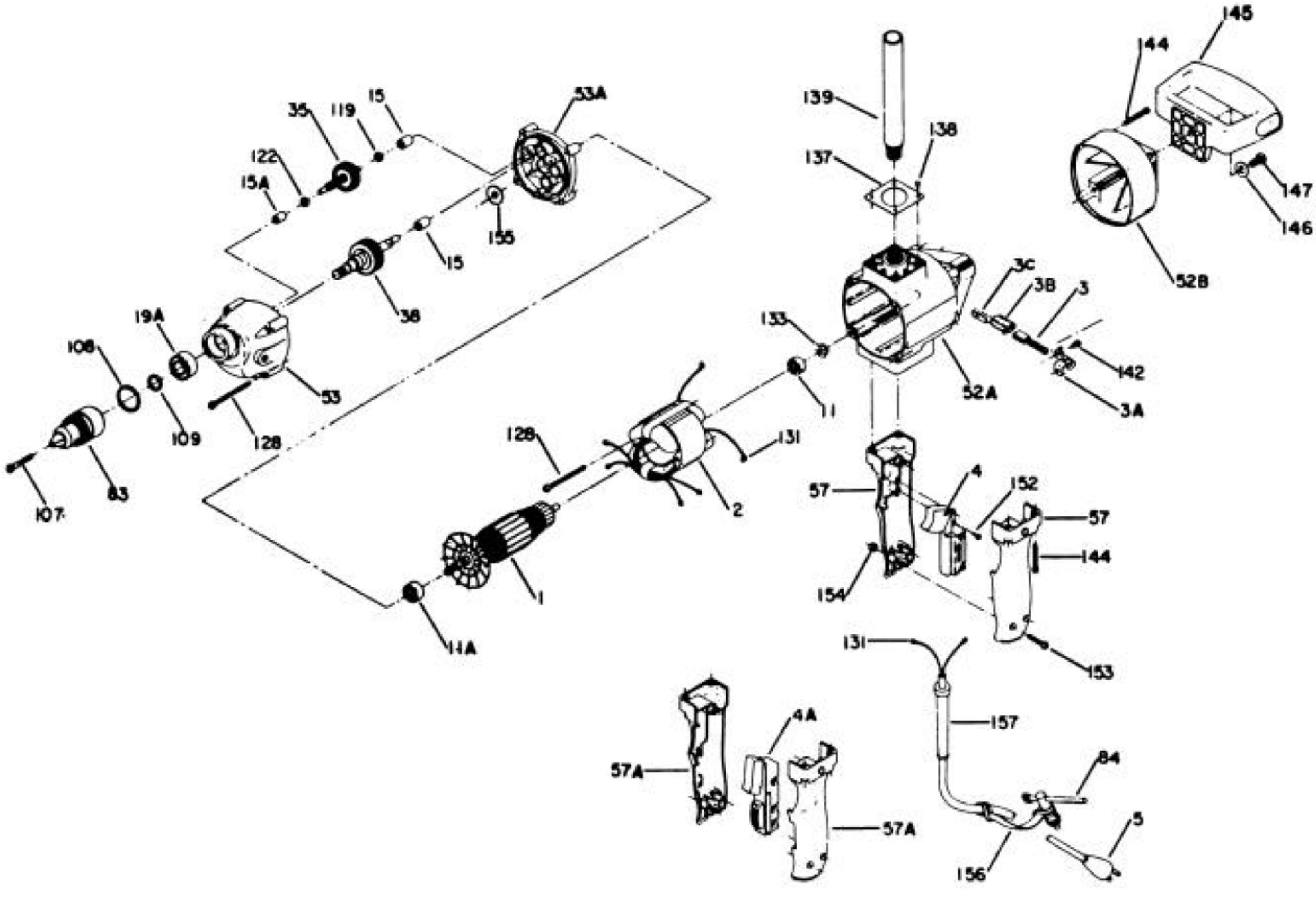

145
144
139
138
137
147
146
52B
53A
35
119
15
122
15A
155
15
38
3C
3B
3
133
142
19A
108
53
52A
3A
11
109
128
128
131
107
83
2
57
4
152
57
144
154
1
11A
131
153
157
4A
57A
84
57A
5
156